

How many teachers at each WLWV school does the Current Levy fund?

If passed, Proposed Measure 3-604 would preserve funding for approximately 90 classroom teachers. This map shows how these 90 positions are spread out across District schools based on enrollment.

If passed, the proposed Local Option School Tax would authorize renewal of the current tax rate of \$1.50 per \$1,000 of assessed property value. The owner of a median assessed value home of \$500,000 would pay \$62.50 per month or \$750 per year.

If the proposed Measure does not pass, the district would not receive the funding as proposed. The current tax rate of \$1.50 per \$1,000 of assessed property value would not continue past its expiration date of June 2025.

Learn more at wlwv.k12.or.us/Levy

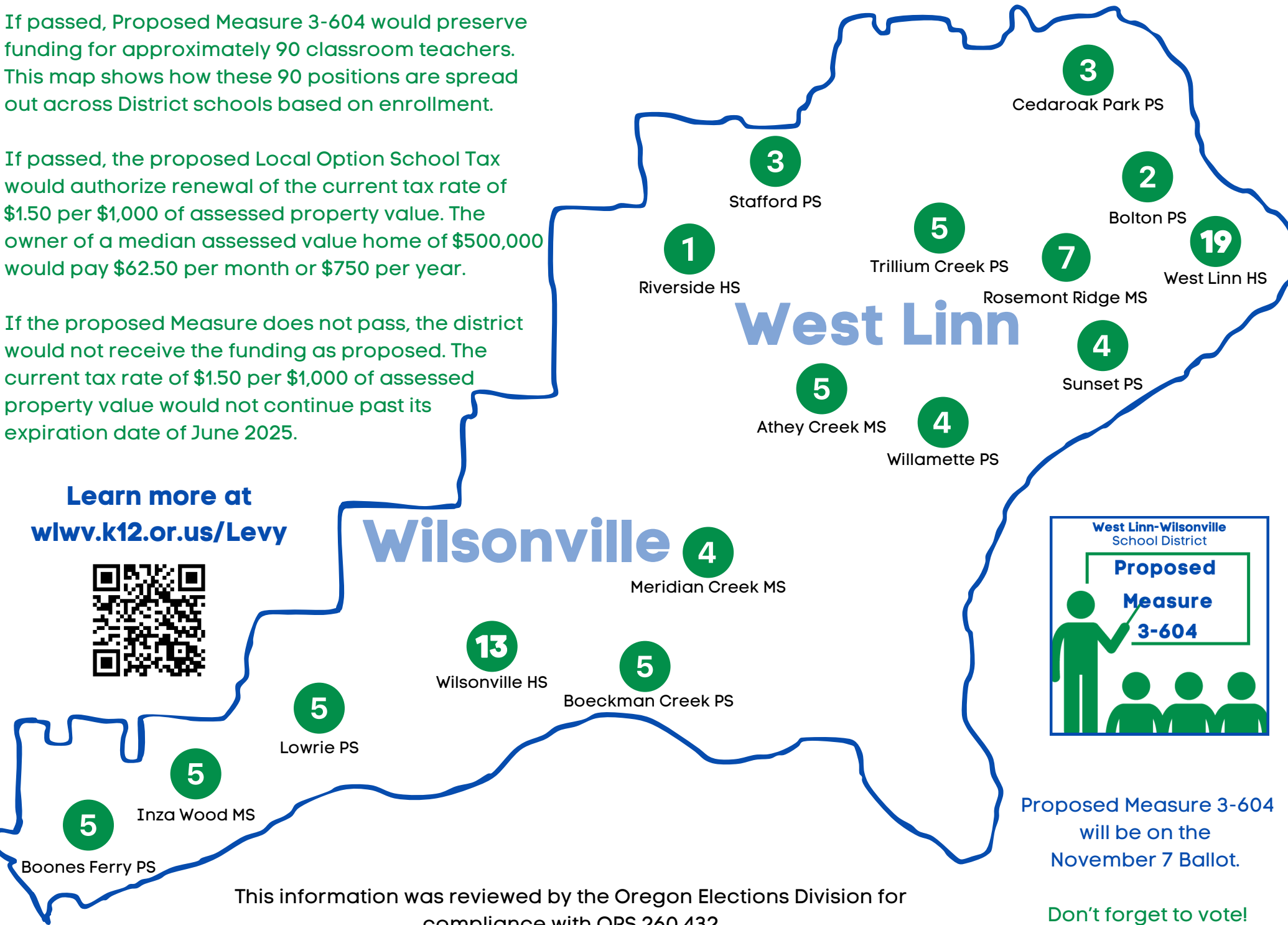

Proposed Measure 3-604 will be on the November 7 Ballot.

Don't forget to vote!

This information was reviewed by the Oregon Elections Division for compliance with ORS 260.432